

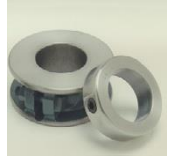

# **ROYERSFORD MANUFACTURER'S** **REPRESENTATIVES LISTING** **(\* \* STOCKING LOCATIONS)**



---

---

**Bogle International #7**  
1318 Meadow Ridge  
Redding, CT 06896

Bill Bogle

203-912-3390 (Cell)  
203-544-7092 (Fax)

**TERRITORY** – Northern NJ (North of I-195)

---

---

**Brandon Company \*\* #42**  
790 West 1760 South, #4  
Salt Lake City, UT 84104

Dennis Larson

801-487-2231 (Office)  
801-969-0644 (Night)  
801-485-1521 (Fax)

Richard (Todd) Errett

**TERRITORY** - AZ, CO, ID (East of Rt 93), NM, NV, UT, WY

---

---

**Canner Associates, Inc. #5**  
253D Worcester Rd  
Charlton, MA 01507

Joel Casaubon

508-347-5117 (Office)  
508-347-2612 (Fax)  
508-414-2345 (Cell)  
860-675-0073 (Office)  
860-675-0074 (Fax)  
860-305-1898 (Cell)  
603-369-9196 (Cell)

Rob Nelson

Mark Eisenhauer

**TERRITORY** - CT, ME, MA, NH, NY, RI, VT

---

---

**Driven Sales #10**  
3 W Virginia Ave  
West Chester, PA 19380

Scott Olmsted

610-363-6884 (Office)  
610-672-9300 (Fax)  
484-802-9115 (Cell)  
484-802-9114 (Cell)

Jean Olmsted

**TERRITORY** - DE, MD, Southern NJ (South of I-195), PA (East of Rt 219), VA (North of I-64)

---

---

**Joint Way International, Inc. \*\* #55**  
Warehousing Facility  
2500 East 5<sup>th</sup> Street  
Vancouver, WA 98661

Scott Toms

Ethan Inman

Todd Nissen

888-566-7781 (Office)  
360-693-1709 (Office)  
360-693-5680 (Fax)

**\*\* See Mooney Pacific Northwest Division for Sales Representative**

**TERRITORY** - WA, OR, ID (West of Rt 93), British Columbia

**Revised 5/6/2019**

**REPRESENTATIVE LISTING - CONTINUED**

---

---

<b>LMI (Landgraf-McAbee, Inc.) #15</b>		803-396-8200 (Office)
<b>Main Office</b>		803-396-8208 (Fax)
3556B Centre Circle	Doug Landgraf	704-502-4898 (Cell)
Fort Mill, SC 29715	Steve McAbee	864-787-5030 (Cell)
	Devin Herberg	804-938-7107 (Cell)

**TERRITORY - VA**

---

---

<b>Mooney Industrial, Inc. ** #47</b>	Pat Parmelee	714-841-7902 (Office)
<u>OFFICE</u> - 16162 Beach Blvd., Suite 260	John Mendenhall	714-841-0821 (Fax)
Huntington Beach, CA 92647	Walt Penrose	
	John Magyar	
<u>WAREHOUSE</u> - 3345 Industrial Drive, #17	Herb Mooney	707-541-3660 (Office)
Santa Rosa, CA 94503	Paul Mooney	707-570-0804(Fax)
	Kelin Mooney	
	Ron Neitzke	

**TERRITORY - CA, HI**

---

---

<b>Mooney Pacific Northwest Division ** #52</b>	Jon Van Natta	360-947-6068 (Cell)
---	---------------	---------------------

**TERRITORY - WA, OR, ID (West of Route 93), British Columbia**

---

---

<b>Poklar Power Motion, Inc. ** #8</b>	Thomas Daddario	440-585-2121 (Office)
28861 Euclid Avenue	Bob Simons	440-585-2122 (Fax)
Cleveland, OH 44092	Mark Gehring	
	Mike Clark	
<b>Cincinnati Office</b>	Aaron Fischer	
19868 Reed Hartman Hwy Suite 111	Colleen Daddario	
Cincinnati OH 45242	Tom Olschlager	
	Heather Nobbe	

**TERRITORY - IN, OH, Lower Eastern MI, Western PA, WV**

---

---

<b>Premier Products, Inc. ** #35</b>	Pat Anvender	314-714-1460 (Office)
9709 Green Park Industrial Drive	Ken Anvender	877-884-8342 (Office)
Saint Louis, MO 63124		314-714-1461 (Fax)
	John Marshall	
	Steve Anvender	
	Debbie Janik	
	John P. Anvender	

**TERRITORY - MO, KS, Southern IL (South of Rt 136)**

---

---

<b>Ri-Co Sales Company ** #20</b>	Roy Richardson	615-255-5110 (Office)
2406 B Felts Avenue	Carol Richardson	615-646--1397 (Night)
Nashville, TN 37211	Susan Minatra	615-242-7945 (Fax)
	Danny Richardson	800-476-3231 (Office)

**TERRITORY - AL, GA, FL, KY, MS, NC, SC, TN**

**REPRESENTATIVE LISTING -CONTINUED**

**E E Rempfer & Associates, Inc \*\* #38**  
9201 Penn Avenue S, Suite #31, Dock #19  
Bloomington, MN 55431

John Marshalla 952-935-8271 (Office)  
Courtney Marshalla 952-935-8399 (Fax)  
John Gentile [sales@remperinc.com](mailto:sales@remperinc.com)

Chad Medrow  
Marty Kaye  
Randy Nelson  
Troy Thompson  
Robert Sheppard  
Michael Miller  
Amy Romano  
Robert DeCoursey

630-458-9511 (Office)

**Rempfer-RPM**  
1205 W National Avenue  
Addison, IL 60101

**TERRITORY** - MN, IA, ND, SD, NE, WI, MI (Upper Peninsula), Northern IL, (North of Route 136)  
IN (Lake, Porter & LaPorte Counties)

**Robco, Inc. \*\* #36**  
1523 Crescent  
Carrollton, TX 75006

Joey Moor 972-242-3300 (Office)  
Kevin Springstead 972-245-2328 (Fax)  
Donnie Heckler  
Gary Robinson  
Mike Matte  
Dwain Phillips  
Patricia Heller  
Kathleen Ponder  
Diane Crow  
Sam Richards  
Larry Peevy

**TERRITORY** - AR, LA, OK, TX

**Canada**

**Power-Motion Components \*\* #95**  
40 Engelhard Drive, Unit 6  
Aurora, ON L4G 6X6

Mike Cotton 905-713-9952 (Office)  
Gord Holbrook 905-713-9962 (Fax)  
Michelle Gilroy 416-587-9962 (Cell)

**TERRITORY** – CANADA (Exception-British Columbia)



**A Team of Professionals  
Offering Quality Products and  
Customer Service**



**REVISED 5/6/2019**